Saxophone

Jazz patterns up to 2 sharps and 2 flats

Play straight and swing; vary the articulation

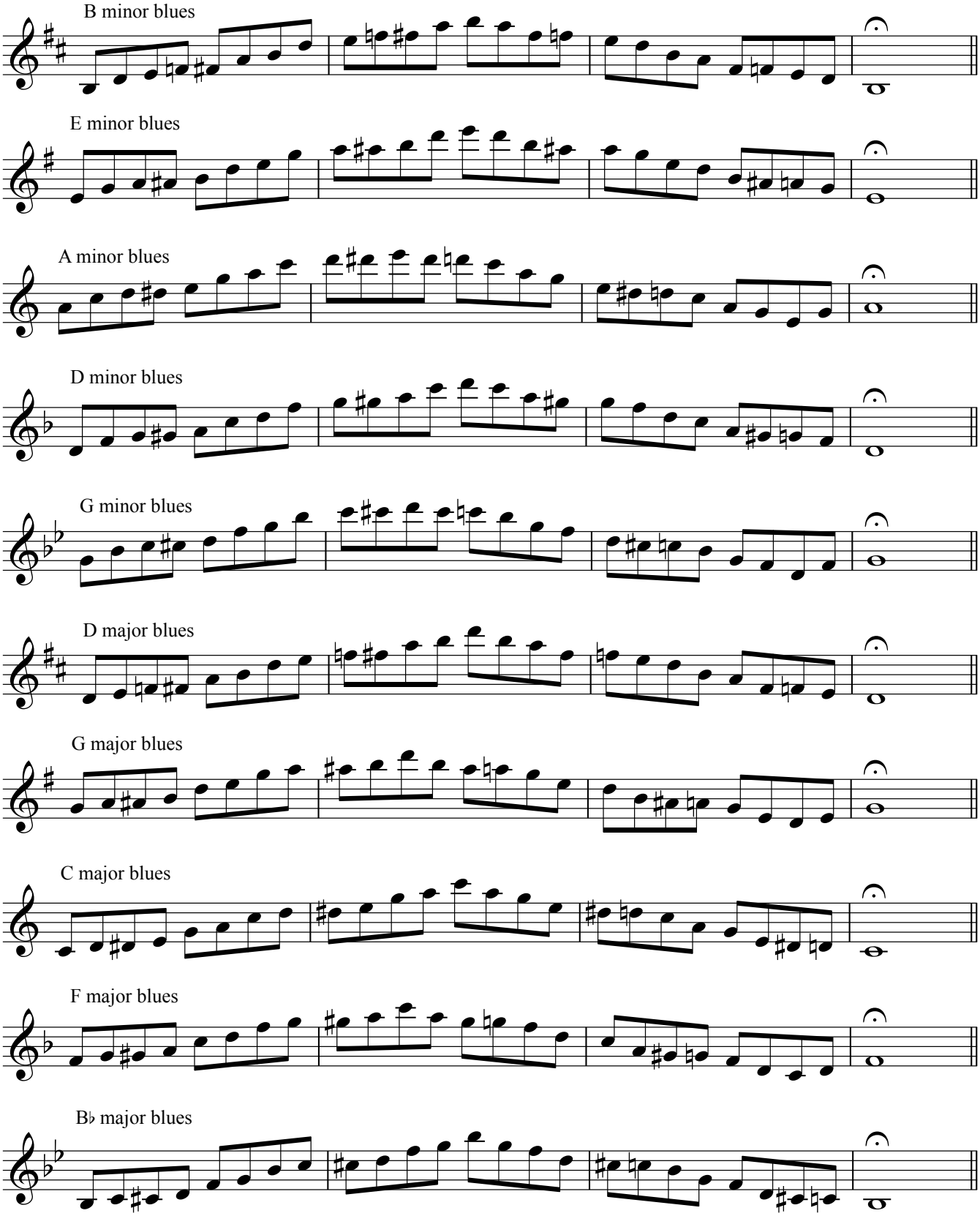

Copyright © Keith Teeth Music 2008